

# OKLAHOMA DEPARTMENT OF PUBLIC SAFETY



Christopher L. Rogers – Traffic Enforcement Planner – 405-425-2827 – [christopher.rogers@dps.ok.gov](mailto:christopher.rogers@dps.ok.gov)

# OKLAHOMA HIGHWAY PATROL BOMB SQUAD



# OKLAHOMA HIGHWAY PATROL BOMB SQUAD



*So... You Think You're Having A Bad Day!*



# OKLAHOMA HIGHWAY PATROL BOMB SQUAD



**I AM A BOMB  
TECHNICIAN IF  
YOU SEE ME  
RUNNING TRY  
TO KEEP UP!**

# ArcGIS



2015 Annual Report



Moving Towards Sustainability  
in Extraction Economies of



Old Highway 99



Protecting NYC from  
Mosquitoes

## ✓ Sign-up now

Get a free ArcGIS Online account and start making web maps today.

## 🗺 Make a Map

Create a map that can be viewed in a browser, desktop or mobile device. Share it on a blog, via email, or embed it in a website.

## 🔧 ArcGIS for Developers

Build custom web and mobile applications that incorporate your maps and data.

## 🎓 Discover Lessons

Take hands-on lessons based on real-world problems.

# Survey123 for ArcGIS

Smarter Forms, Smarter Field Work

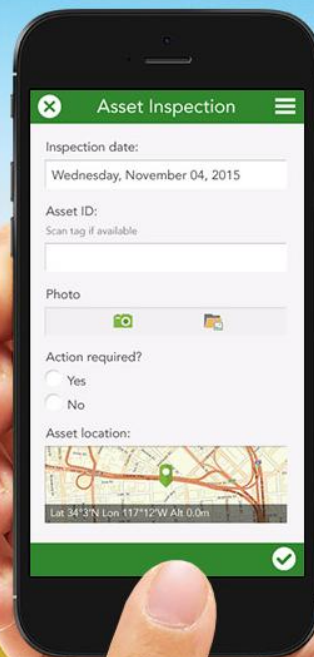

# OKLAHOMA HIGHWAY PATROL BOMB SQUAD

OHP Bomb Squad Call Log - Excel

FILE HOME INSERT PAGE LAYOUT FORMULAS DATA REVIEW VIEW DESIGN

KB

	A	B	C	I	J	K	L	M
	type	name	label	appearance	default	readonly	relevant	calculation
2	text	lognumber	Log #			yes		concat ("BT-", \${calldate}, "-", substr(today(), 19, 24), "-", substr(\${calltype}, 0, 20))
3	datetime	calldate	Date and time of call	minimal	now()			
4	select_one calltype	calltype	Call Type	minimal				
5	text	calltype_other	If other, please specify					\${calltype} = 'Other'
6	select_one agencies_list	requestingagency	Requesting Agency	autocomplete				\${calltype} = 'Assist'
7	select_one troopers	reportedby	Reported By	minimal				
8	select_multiple troopers	unitsassigned	Units Assigned	horizontal-compact				
9	select_one yes_no	k9support	K9 Support	minimal				
10	select_one k9use_list	k9usedfor	K9 Used For	minimal			yes	
11	select_multiple k9_list	k9used	K9 Used	horizontal-compact			yes	
12	text	batsreportnumber	BATS Report #					
13	geopoint	callocation	Location					
14	image	photo1	Photo of Area or Device					
15	text	callnotes	Notes	multiline				
16								
17								
18								
19								
20								
21								
22								
23								
24								
25								

survey choice: ...

READY

Read Only  
Select 'yes' to set the values in this field to read-only. These values will not be able to be edited in the survey.

## BOMB SQUAD CALL LOG – SURVEY123 BUILT IN EXCEL

T-Mobile 23:04 41%

Workforce is Using Your Location

OHP Bomb Squad Call Log

Log # \*

BT-1474344195027- 2016

Date and time of call \*

9/19/16 23:03

Call Type \*

Reported By \*

Units Assigned \*

☐ Jeremy Allread ☐ Ray Greninger

☐ Robert Daws ☐ Johnny Crisp

☐ Jeffery Stroud ☐ John Hamilton

☐ John Marion ☐ David Couch

☐ Lon Wise ☐ Kenneth Duncan

☐ Eric Albracht ☐ Keith Berenborg



# OKLAHOMA HIGHWAY PATROL BOMB SQUAD

23:08 38%  
Workforce is Using Your Location

< Sign in to ArcGIS Online 

Please sign in to download surveys

Survey123 for ArcGIS wants to access your ArcGIS Online account information

Sign In

Username

Password

**SIGN IN**

[Forgot password?](#) [Forgot username?](#)

OR

Sign in with **ENTERPRISE ACCOUNT**

23:08 38%  
Workforce is Using Your Location



My Surveys 

 1  
OHP Bomb Squad Call Log

  
OH SO ENDUI REPORT

  
Sample Arrest Form

23:04 41%  
Workforce is Using Your Location

 OHP Bomb Squad Call Log 

K9 Support\*

BATS Report #

Location\*

36.169°N 97.333°W 







 Stillwater  
© Esri contributors

Photo of Area or Device  



23:04 41%  
Workforce is Using Your Location

 OHP Bomb Squad Call Log 

Log #\*  
BT-1474344195027- 2016

Date and time of call\*  
9/19/16 23:03 

Call Type\*

Reported By\*

Units Assigned\*

<input type="checkbox"/> Jeremy Allread	<input type="checkbox"/> Ray Greninger
<input type="checkbox"/> Robert Daws	<input type="checkbox"/> Johnny Crisp
<input type="checkbox"/> Jeffery Stroud	<input type="checkbox"/> John Hamilton
<input type="checkbox"/> John Marion	<input type="checkbox"/> David Couch
<input type="checkbox"/> Lon Wise	<input type="checkbox"/> Kenneth Duncan
<input type="checkbox"/> Eric Albrecht	<input type="checkbox"/> Keith Baranberg



BOMB SQUAD CALL LOG – SURVEY123 APPLICATION



# OKLAHOMA HIGHWAY PATROL BOMB SQUAD

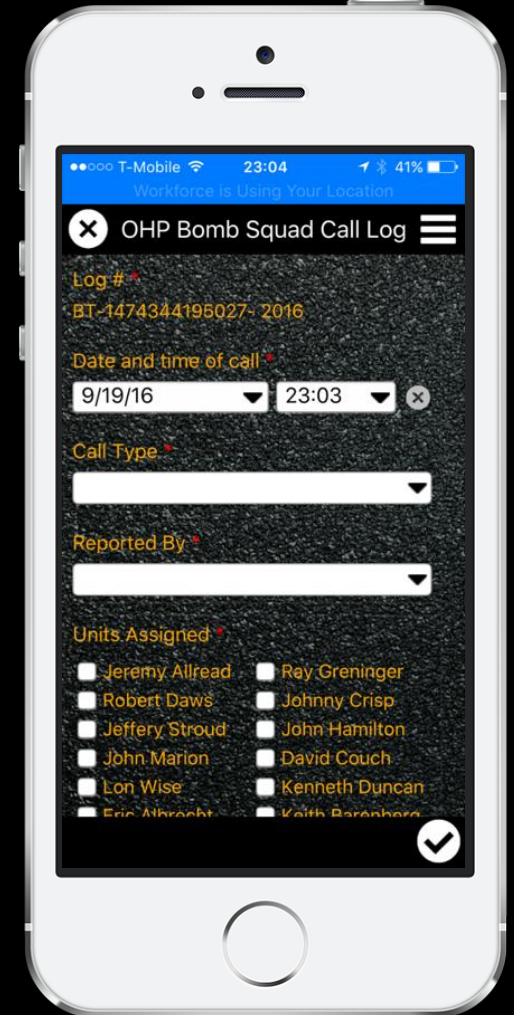
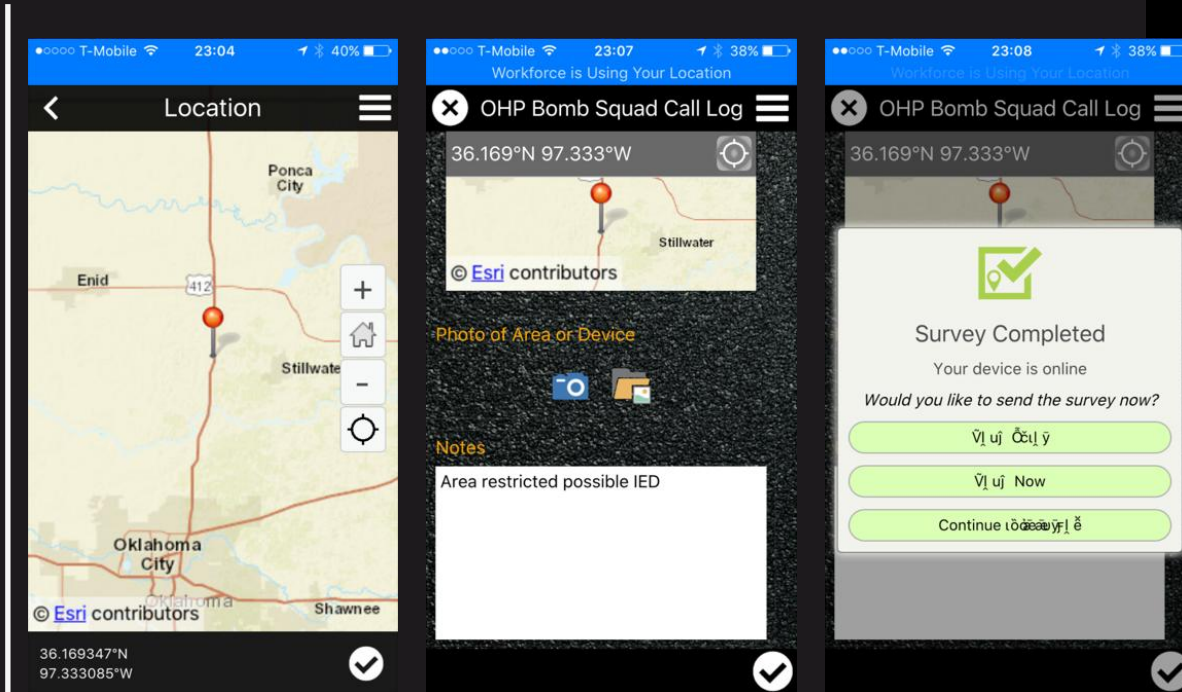

BOMB SQUAD CALL LOG – SURVEY123 APPLICATION

# OKLAHOMA HIGHWAY PATROL BOMB SQUAD

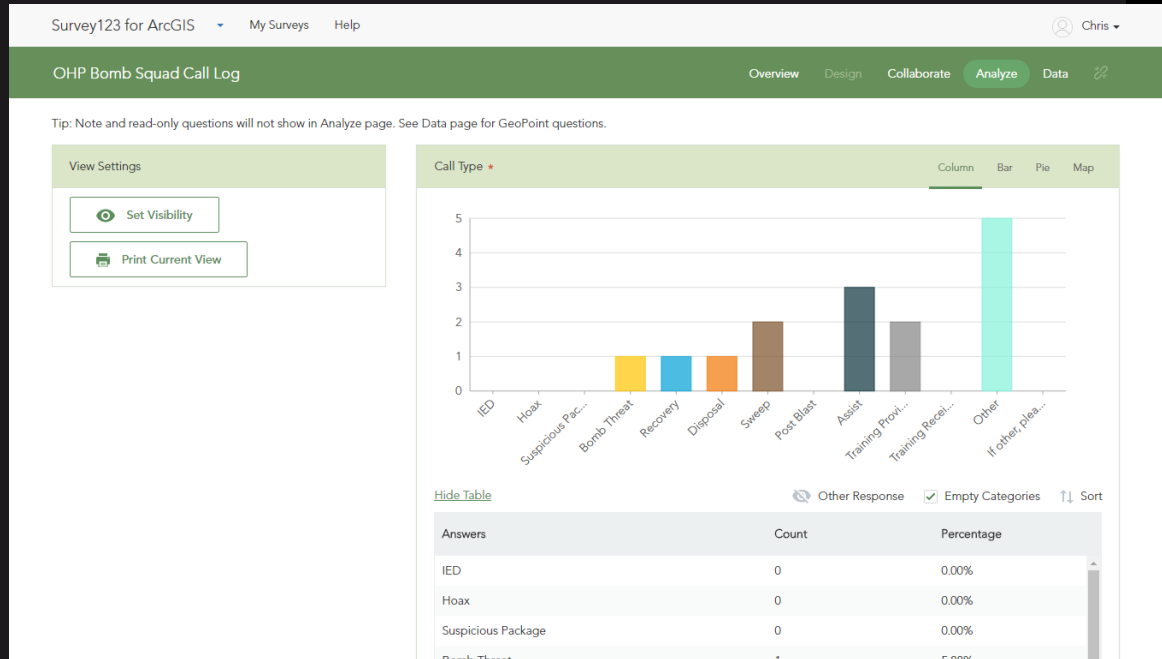

## BOMB SQUAD CALL LOG – SURVEY123 WEB PORTAL

T-Mobile 23:04 41%

Workforce is Using Your Location

### OHP Bomb Squad Call Log

Log # \*  
BT-1474344195027- 2016

Date and time of call \*  
9/19/16 23:03

Call Type \*  
[Dropdown]

Reported By \*  
[Dropdown]

Units Assigned \*

<input type="checkbox"/> Jeremy Allread	<input type="checkbox"/> Ray Greninger
<input type="checkbox"/> Robert Daws	<input type="checkbox"/> Johnny Crisp
<input type="checkbox"/> Jeffery Stroud	<input type="checkbox"/> John Hamilton
<input type="checkbox"/> John Marion	<input type="checkbox"/> David Couch
<input type="checkbox"/> Lon Wise	<input type="checkbox"/> Kenneth Duncan
<input type="checkbox"/> Eric Albrecht	<input type="checkbox"/> Keith Baranboro

☒

# OKLAHOMA HIGHWAY PATROL BOMB SQUAD

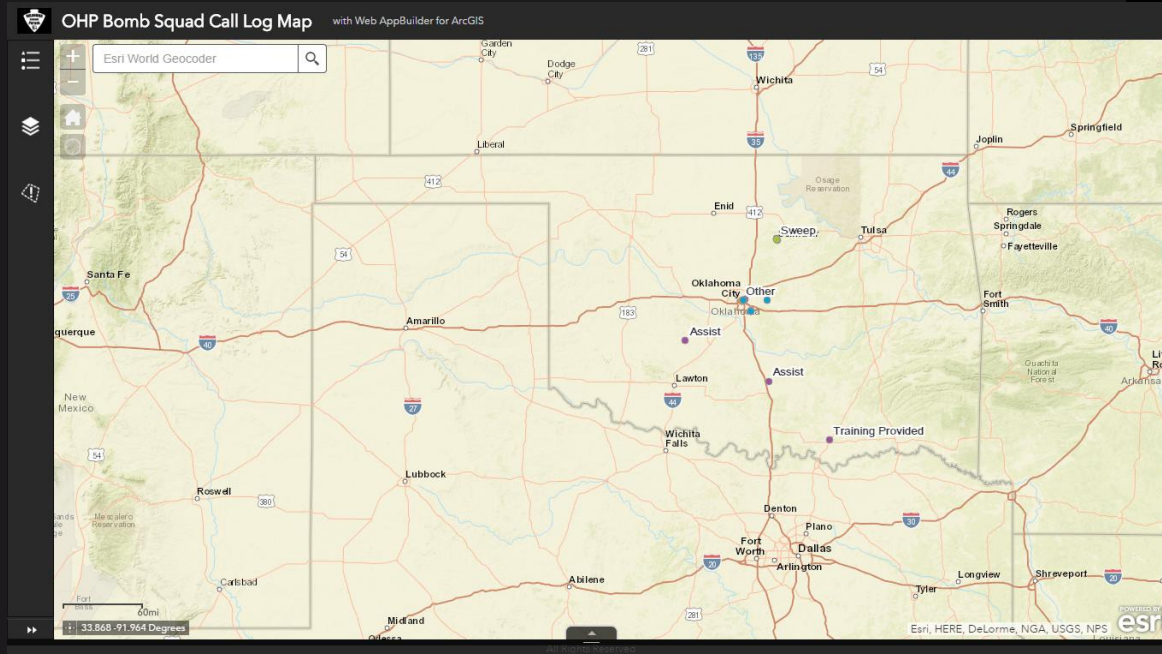

## BOMB SQUAD CALL LOG – WebApp Builder for ArcGIS

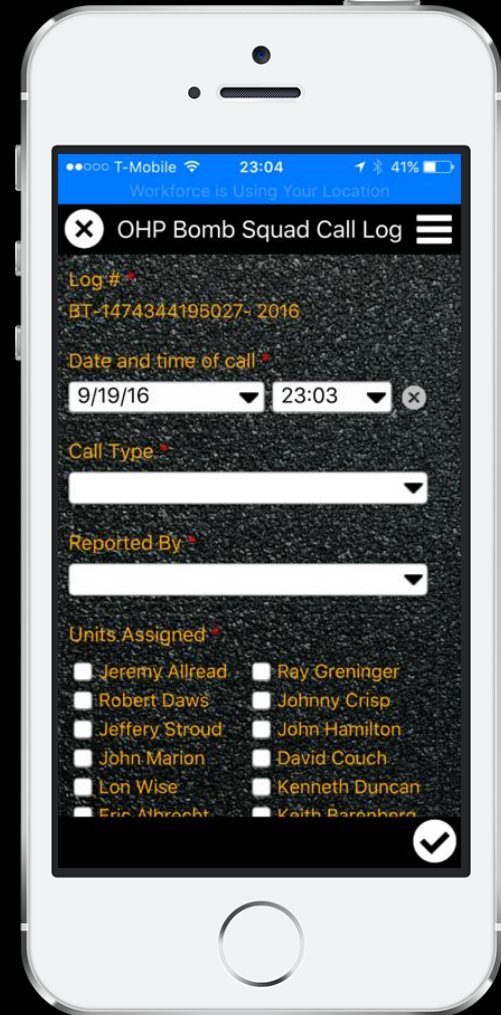

## Help

### Download

Survey123 Connect is tool that allows you to create and publish advanced survey easily on Windows, Mac or Linux. While Survey123 App allows you to use the survey and collect data online or offline, on iOS, Android or desktop.

- [Download Survey123 Connect & Survey123 App](#)

### Technical Support

Help is available through Esri Technical Support, or your local distributor if you are outside the United States.

- [Survey123 Videos](#)
- [Documentation](#)
- [Contact Support](#)
- [Esri Support Website](#)

### FAQ

You might find the answer to your question on FAQ page.

- [Survey123 Hub FAQ](#)

### Blogs

Get tips and tricks on creating survey and find out what's new.

- [Survey123 for ArcGIS Blog](#)

### Community Support

Ask questions and find answers on Esri's discussion platform, and we're also looking forward to hear your voice here:

- [Survey123 Forum on GeoNet](#)

### Follow Us on Twitter

Our Tweets keep you up-to-date on exciting new stories, tips, and on the development and new releases.

- [@Survey123forArcGIS](#)



# Survey123 for ArcGIS

[Home](#)[Create Surveys](#)[Get Answers](#)[Analyze Results](#)[Community](#)[Download](#)

To create and share a survey, download Survey123 Connect.



Survey123-Connect-Windows

65 MB

Version 1.7

[DOWNLOAD](#)

Survey123-Connect-Mac

80 MB

Version 1.7

[DOWNLOAD](#)

Survey123-Connect-Linux

102 MB

Version 1.7

[DOWNLOAD](#)

To complete a survey and get answers, download Survey123.



Survey123-Windows

65 MB



Survey123-Mac

81 MB



Survey123-Linux

103 MB



Survey123-Android

[Industries](#)[Products](#)[Support & Services](#)[About](#)[Community](#)[Sign In](#)[Products](#)

# Workforce for ArcGIS

Smarter Field Workforce  
Coordination at Your Fingertips

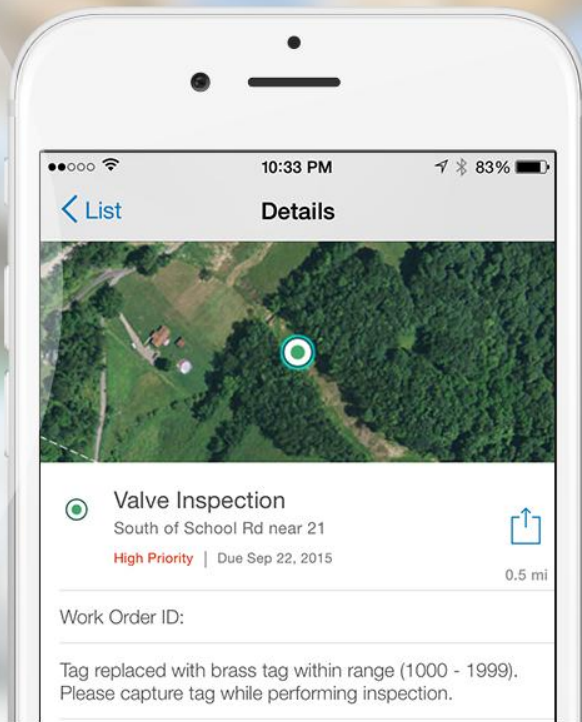



# OKLAHOMA HIGHWAY PATROL BOMB SQUAD

The screenshot displays the 'Bomb Squad AVL' application interface. On the left, a sidebar shows 'My Projects' and 'Bomb Squad AVL'. Below this is a search bar with 'Filter by type, location or ID' and a '+ Assignment' button. A table lists six assignments with columns for Status, Due, Priority, Assignee, and Sort. The assignments are: Hoax (High Priority, Due a month ago), Suspicious Package (Critical Priority, Due 10 hours ago), Assist (Low Priority, Due in 2 days), IED (Critical, Due in 2 hours), Suspicious Package (Critical, Due a month ago), and Bomb Threat (Critical, Due a month ago). Each assignment has a circular icon with a person silhouette. On the right, a map of Oklahoma shows various counties and cities, with a green dot indicating a location near Oklahoma City. The map includes a scale bar and a legend.

Status	Due	Priority	Assignee	Sort
6 assignments				
Hoax	35.520255 -98.213645	High Priority	Due a month ago	
Suspicious Package	35.095623 -97.868669	Critical Priority	Due 10 hours ago	
Assist	35.789282 -96.572282	Low Priority	Due in 2 days	
IED	36.169347 -97.333085	Critical	Due in 2 hours	
Suspicious Package	209 Boston St, Jones, Oklahoma, 73049	Critical	Due a month ago	
Bomb Threat	1319 S Red Rock Rd, Calumet, Oklahoma, 73014	Critical	Due a month ago	

## BOMB SQUAD WORKFORCE APPLICATION

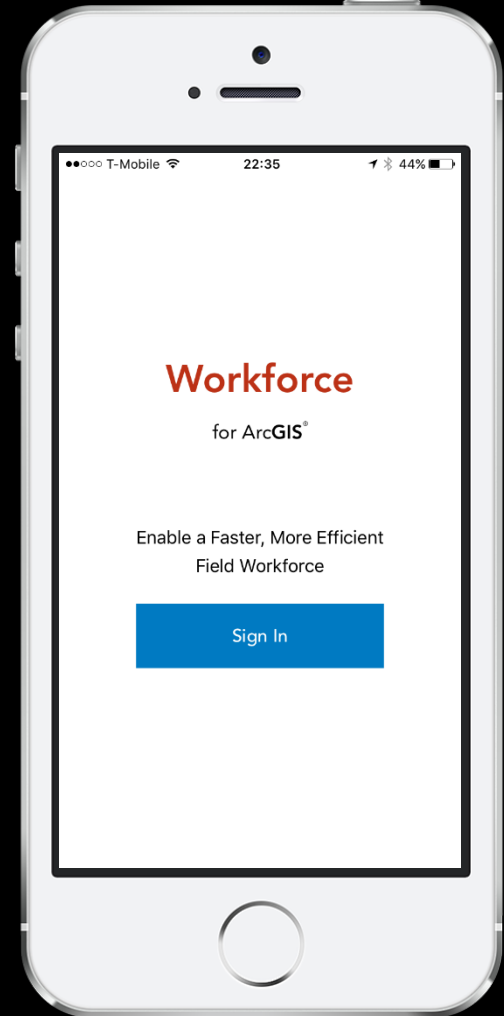



# OKLAHOMA HIGHWAY PATROL BOMB SQUAD

The screenshot shows a web application interface for the Bomb Squad AVL. The top navigation bar includes "My Projects > Bomb Squad AVL" and "Resources Chris". Below the navigation bar is a search and filter section with a search bar, a filter dropdown, and a "+ Assignment" button. The main content area is divided into two sections: "Assignments" and "Workers". The "Assignments" section lists six assignments with details such as status, priority, and due date. The "Workers" section shows a map of Oklahoma with markers for each assignment. The map includes labels for various locations and roads.

Status	Due	Priority	Assignee	Sort
6 assignments				
Hoax	35.520255 -98.213645	High Priority	Due a month ago	
Suspicious Package	35.095623 -97.868669	Critical Priority	Due 10 hours ago	
Assist	35.789282 -96.572282	Low Priority	Due in 2 days	
IED	36.169347 -97.333085	Critical	Due in 2 hours	
Suspicious Package	209 Boston St, Jones, Oklahoma, 73049	Critical	Due a month ago	
Bomb Threat	1319 S Red Rock Rd, Calumet, Oklahoma, 73014	Critical	Due a month ago	

## BOMB SQUAD WORKFORCE APPLICATION

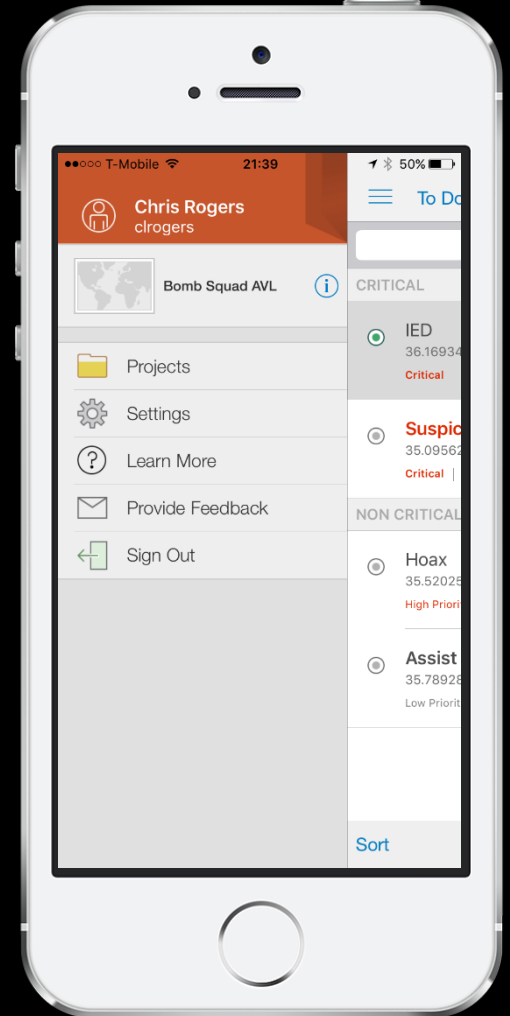

# OKLAHOMA HIGHWAY PATROL BOMB SQUAD

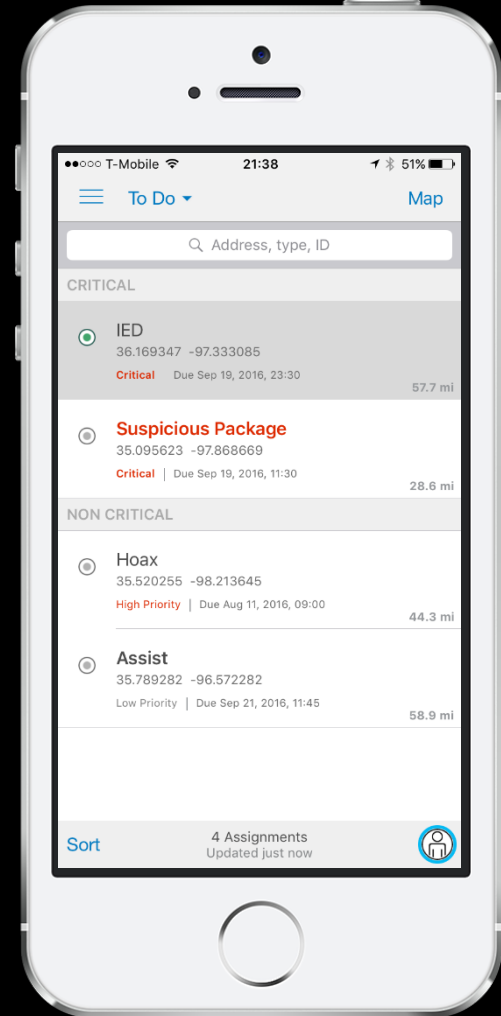
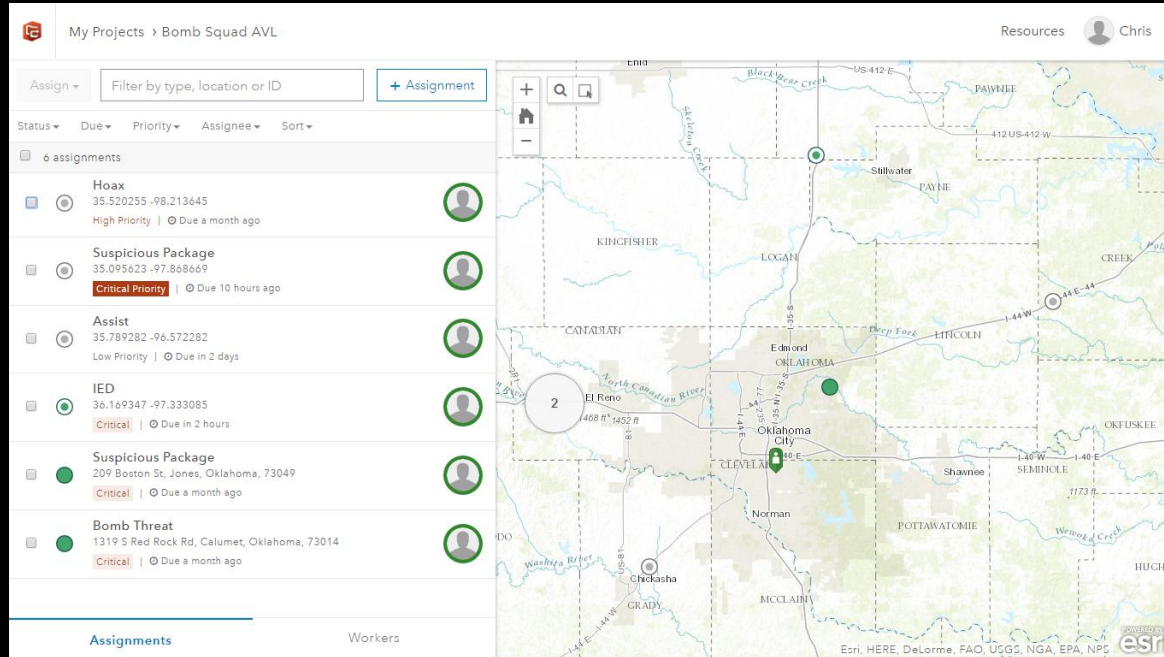

## BOMB SQUAD WORKFORCE APPLICATION

# OKLAHOMA HIGHWAY PATROL BOMB SQUAD

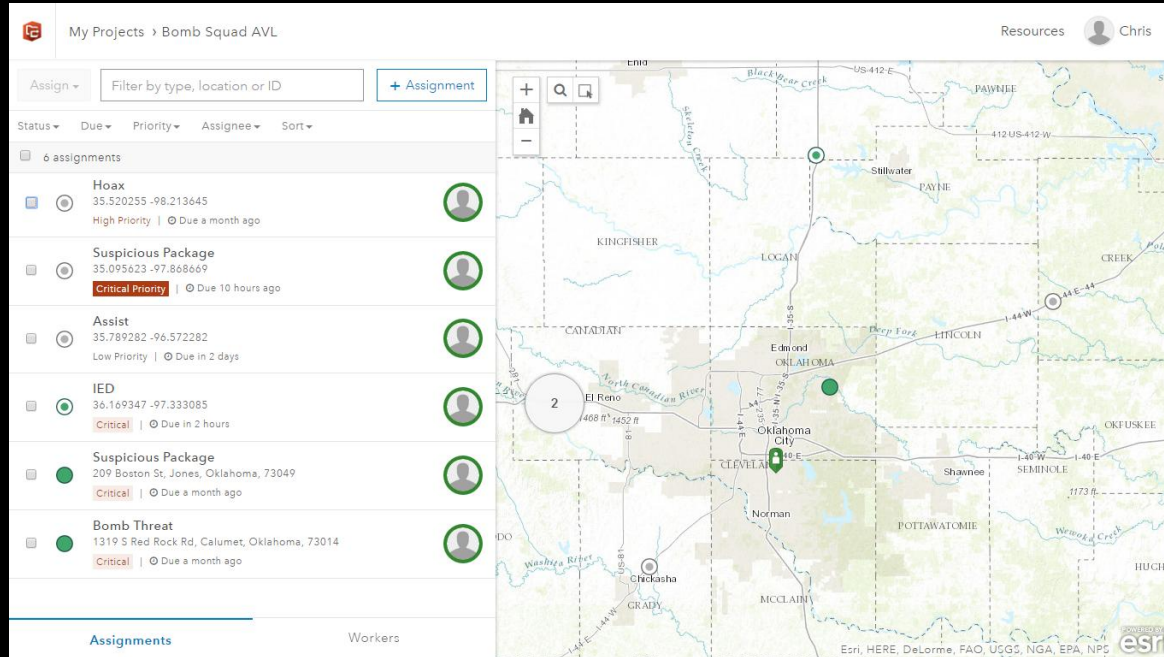

## BOMB SQUAD WORKFORCE APPLICATION

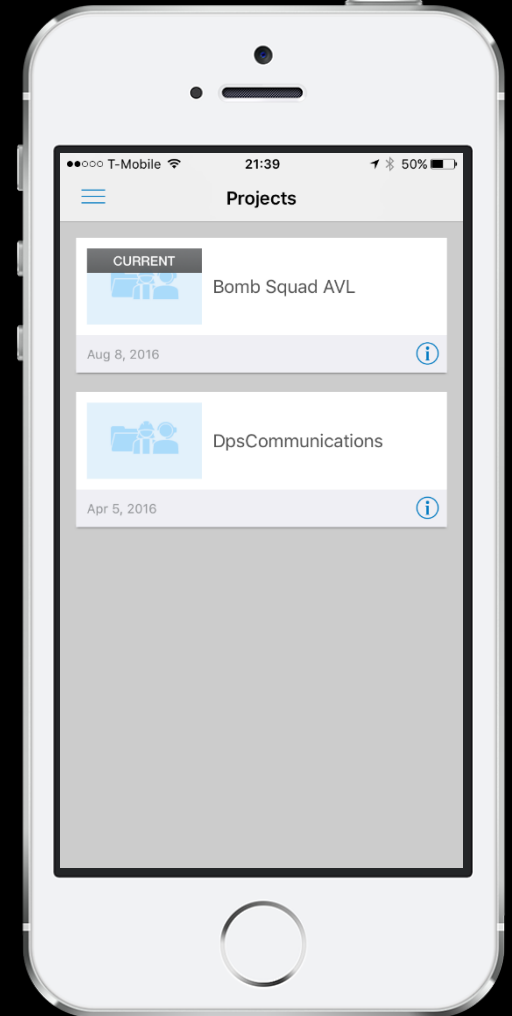

# OKLAHOMA HIGHWAY PATROL BOMB SQUAD

My Projects > Bomb Squad AVL

Resources Chris

Create an Assignment

Assignment Type \*

Pick a type...

Location \*

Not Set

Search for an address or click on the map to specify the location.

Assigned to

Assign

Priority

None

Due Date

Pick a date...

Time

Pick a time...

ID

Description

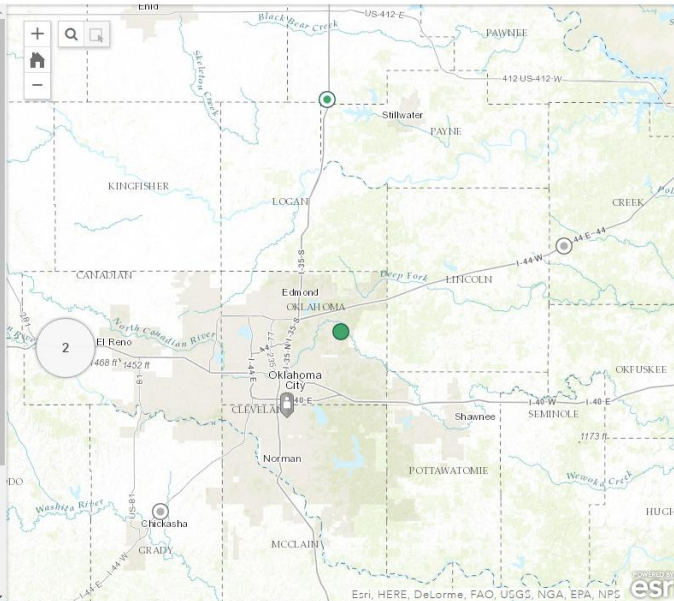

## BOMB SQUAD WORKFORCE APPLICATION

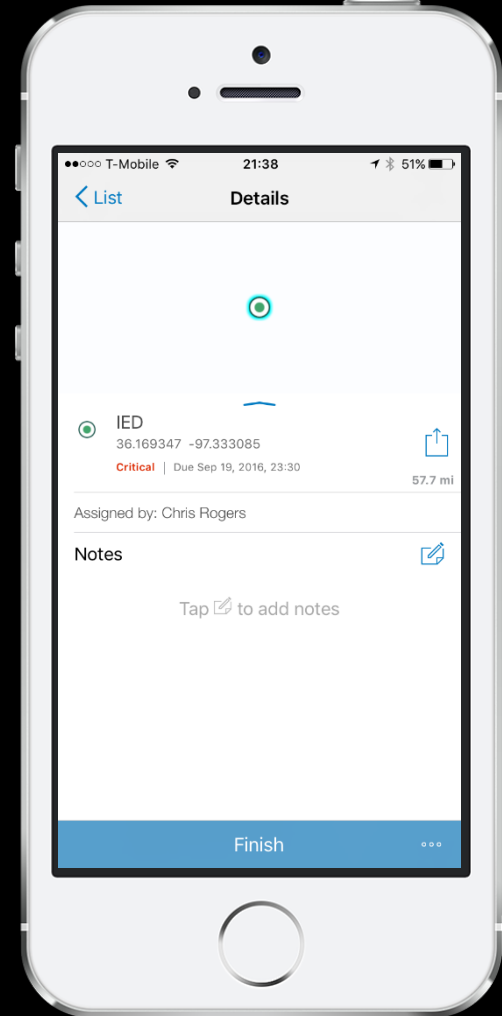





# OK East

[OVERVIEW](#)[ASSIGNMENT TYPES](#)[USERS](#)[ADVANCED](#)

## App Integration

[Collapse ^](#)

App integrations maximize the efficiency of your mobile workers by providing directions and the maps and forms needed to complete their work. [More info](#)



Navigator for ArcGIS

[Add](#)

Collector for ArcGIS

[Add](#)

Survey123 for ArcGIS

[Add](#)

## Location Tracking

[Collapse ^](#)

View where your workers have been when their status is set to Working. The interval determines how often the worker's location is recorded.

☐ Enable

0 min, 30 sec



30 sec

15 min

[Update](#)

# INTEGRATING NAVIGATOR, COLLECTOR, & SURVEY123

# OKLAHOMA HIGHWAY PATROL BOMB SQUAD

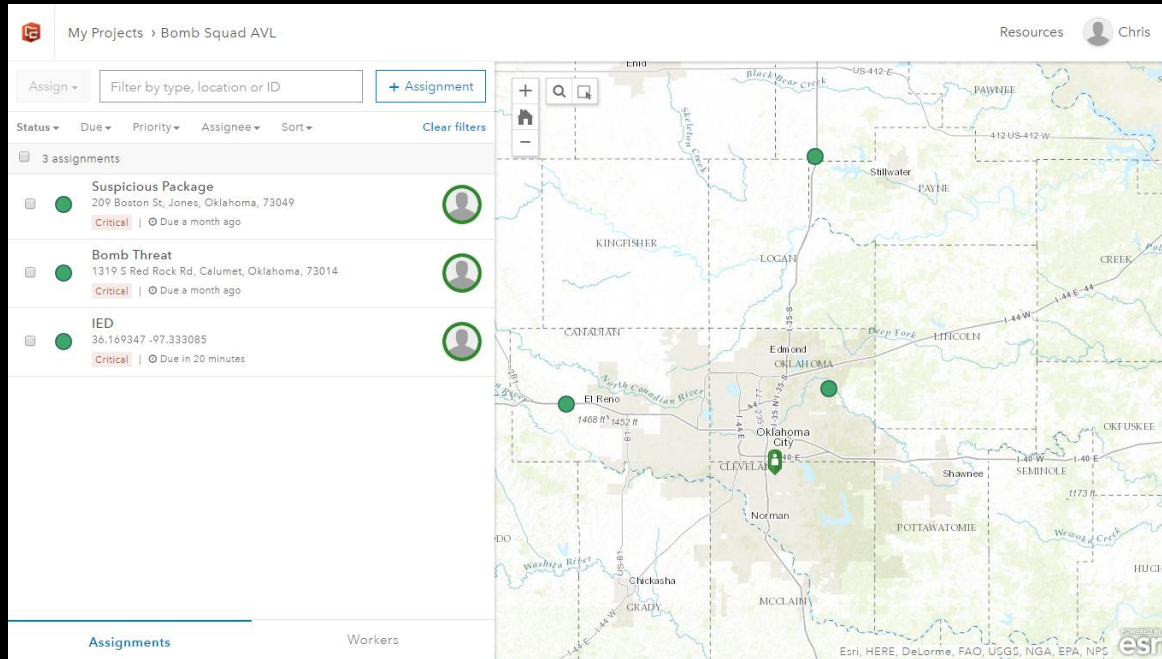

## BOMB SQUAD WORKFORCE APPLICATION

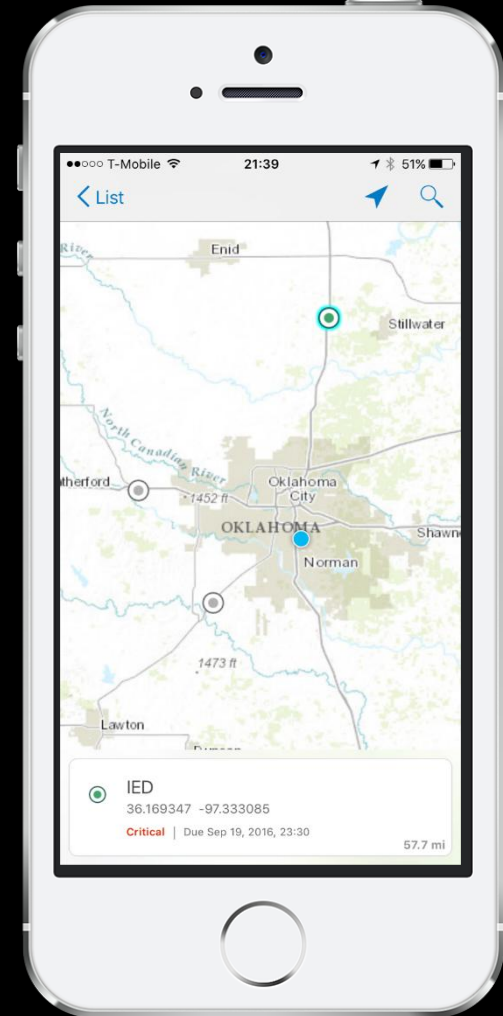

# OKLAHOMA HIGHWAY PATROL BOMB SQUAD



# OKLAHOMA DEPARTMENT OF PUBLIC SAFETY



Christopher L. Rogers – Traffic Enforcement Planner – 405-425-2827 – [christopher.rogers@dps.ok.gov](mailto:christopher.rogers@dps.ok.gov)



# OKLAHOMA HIGHWAY PATROL SITUATIONAL AWARENESS



[Industries](#)[Products](#)[Support & Services](#)[About](#)[Community](#)[Sign In](#)[Products](#)

# Workforce for ArcGIS

Smarter Field Workforce  
Coordination at Your Fingertips

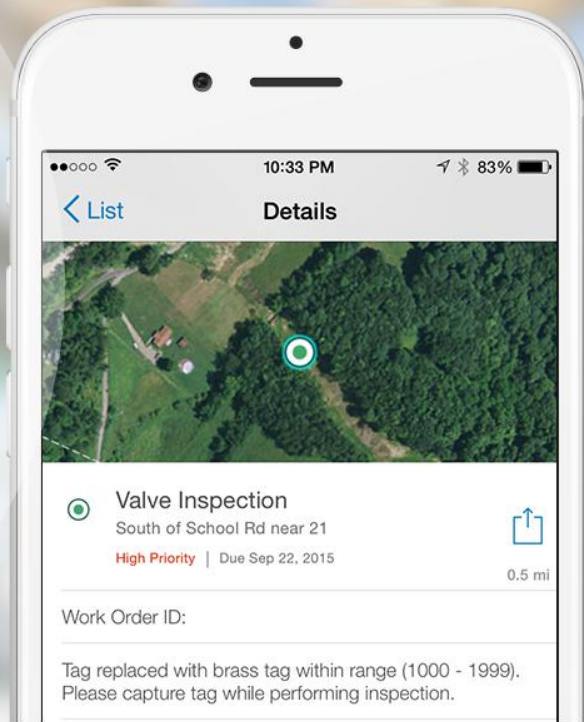



# OK East

[OVERVIEW](#)[ASSIGNMENT TYPES](#)[USERS](#)[ADVANCED](#)

## About this Project

A summary has not been set for OK East. Why not let people know [what this project is for?](#)

[Open Project](#)

Users:

# 388

386 Mobile Workers,  
2 Dispatchers

Assignments:

# 0

0 Completed, 0 Assigned,  
0 Unassigned

Maps:

[Dispatcher map](#)[Worker map](#)

Configure the maps used by  
this project.

# CREATING A WORKFORCE PROJECT



## OK East

[OVERVIEW](#)[ASSIGNMENT TYPES](#)[USERS](#)[ADVANCED](#)

Assignment types specify the different kinds of work that your mobile workers need to perform. When creating a new work assignment, dispatchers choose from a list of assignment types.

### Add an Assignment Type

[+ Type](#)

### Assignment Type

Motorist Assist



Road Debris Removal



Livestock Removal



Subject Interview



Collision Report



Violation Issuance



# CREATING WORKFORCE ASSIGNMENT TYPES





## OK East

[OVERVIEW](#)[ASSIGNMENT TYPES](#)[USERS](#)[ADVANCED](#)

Add users from your organization to this project. [Show more...](#)

Organization User

Select a user...



Project Role

Select a role...



+ User

User

Role



Mobile Worker



Mobile Worker



Mobile Worker



Mobile Worker



# SETTING UP WORKFORCE DISPATCHERS & WORKERS



# OK East

[OVERVIEW](#)[ASSIGNMENT TYPES](#)[USERS](#)[ADVANCED](#)

## App Integration

[Collapse ^](#)

App integrations maximize the efficiency of your mobile workers by providing directions and the maps and forms needed to complete their work. [More info](#)



Navigator for ArcGIS

[Add](#)

Collector for ArcGIS

[Add](#)

Survey123 for ArcGIS

[Add](#)

## Location Tracking

[Collapse ^](#)

View where your workers have been when their status is set to Working. The interval determines how often the worker's location is recorded.

☐ Enable

0 min, 30 sec



30 sec

15 min

[Update](#)

# INTEGRATING NAVIGATOR, COLLECTOR, & SURVEY123

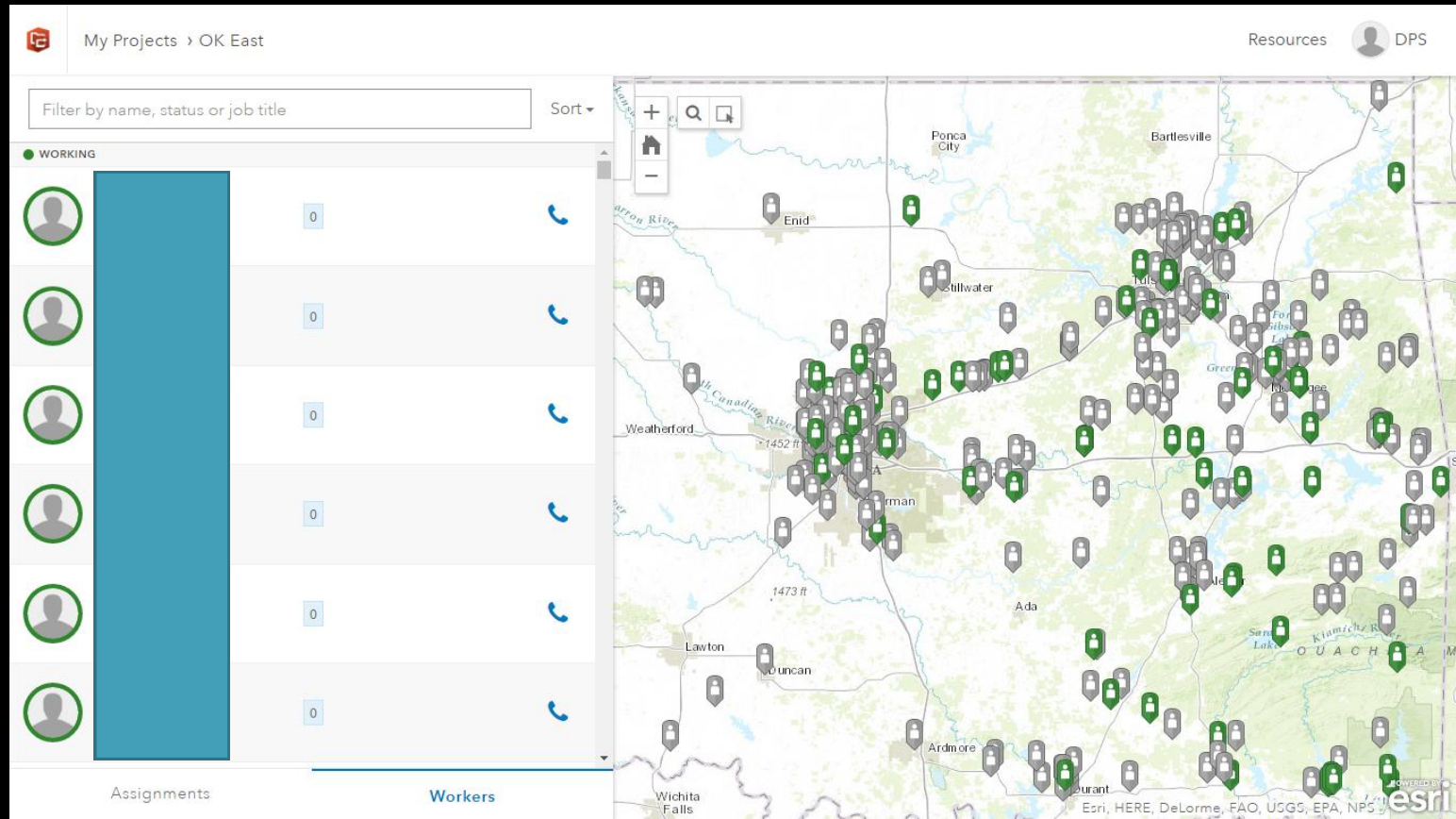

**OKLAHOMA HIGHWAY PATROL HIDING OFF-DUTY UNITS**

## My Content

## Folders









NEW DELETE

okdps\_workforce (Home)  
OHP Workforce  
OHPTracker  
OK East  
Private  
Test CAD

## Show

All  
Maps  
Layers  
Scenes  
Apps  
Tools  
Files

+ Add Item Create Share Delete Move Change Owner

<input type="checkbox"/>	Title	Type	Modified	Shared
<input type="checkbox"/>	 assignments_776266745f4b489dae17aa0704b6e...	Feature Layer	Aug 12, 2016	Group
<input type="checkbox"/>	 dispatchers_776266745f4b489dae17aa0704b6eece	Feature Layer	Aug 12, 2016	Group
<input type="checkbox"/>	 location_776266745f4b489dae17aa0704b6eece	Feature Layer	Aug 12, 2016	Group
<input type="checkbox"/>	 OK East	Workforce Project	Aug 16, 2016	Group
<input type="checkbox"/>	 OKEast_dispatchers	Web Map	Aug 13, 2016	Group
<input type="checkbox"/>	 OKEast_workers	Web Map	Aug 23, 2016	Group
<input type="checkbox"/>	 Test Performance App	Web Mapping Application	Aug 13, 2016	Not Shared
<input type="checkbox"/>	 Test Performance Map	Web Map	Aug 13, 2016	Not Shared
<input type="checkbox"/>	 workers_776266745f4b489dae17aa0704b6eece	Feature Layer	Aug 19, 2016	Organization

1 - 9 of 9 results

REPURPOSING WORKFORCE LAYERS



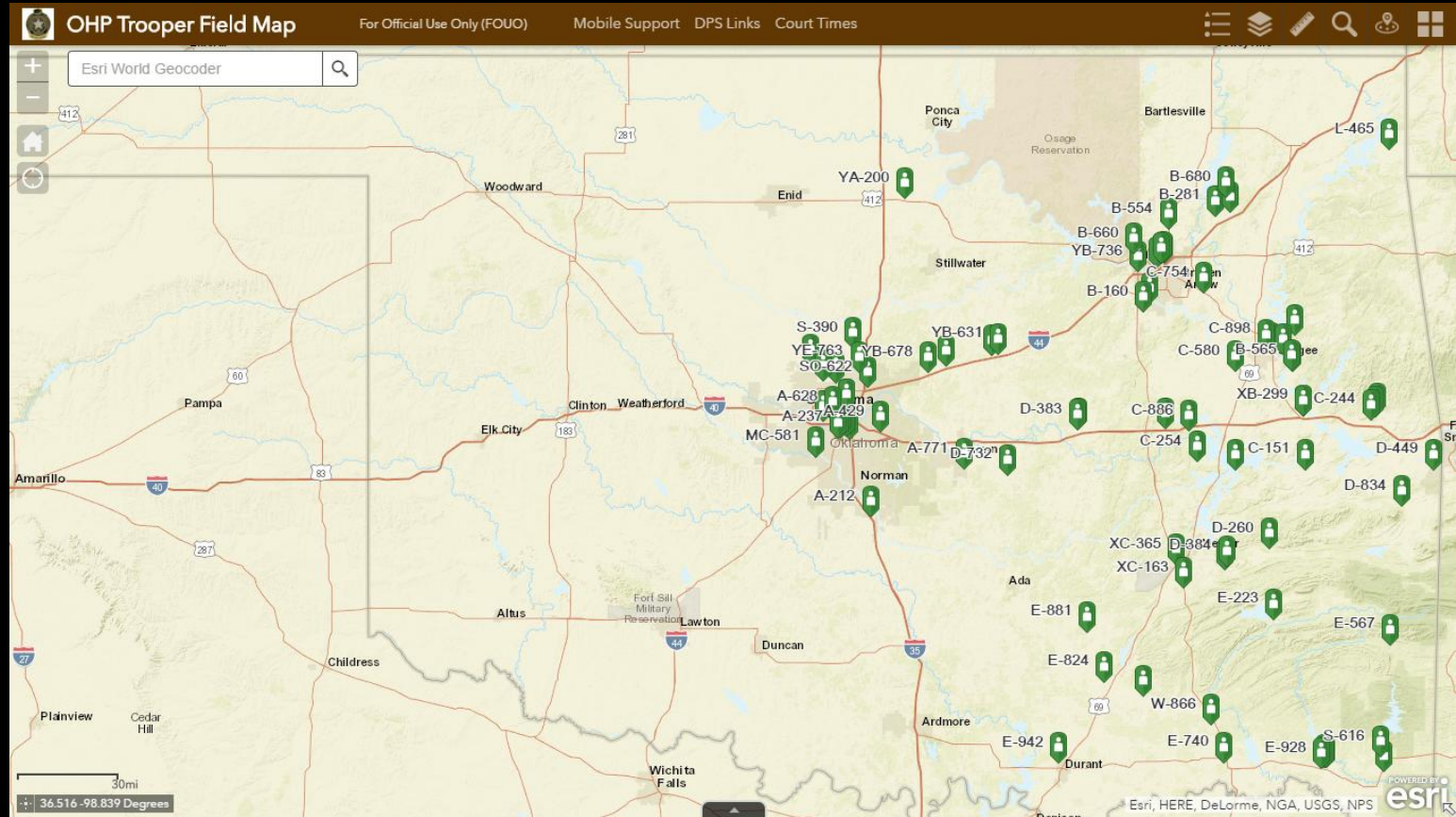

# OKLAHOMA HIGHWAY PATROL DISPATCH APPLICATION

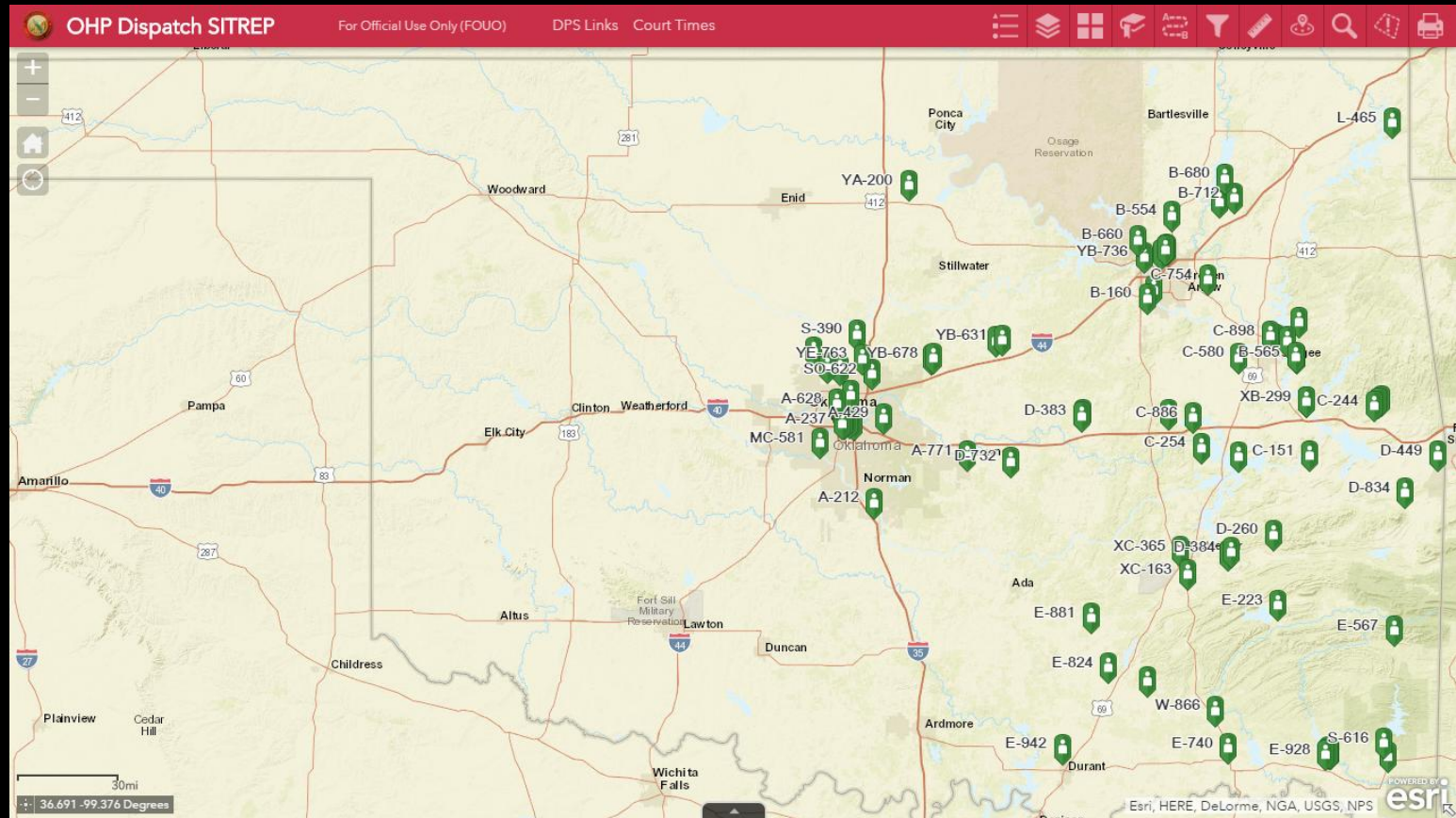

# OKLAHOMA HIGHWAY PATROL DISPATCH APPLICATION



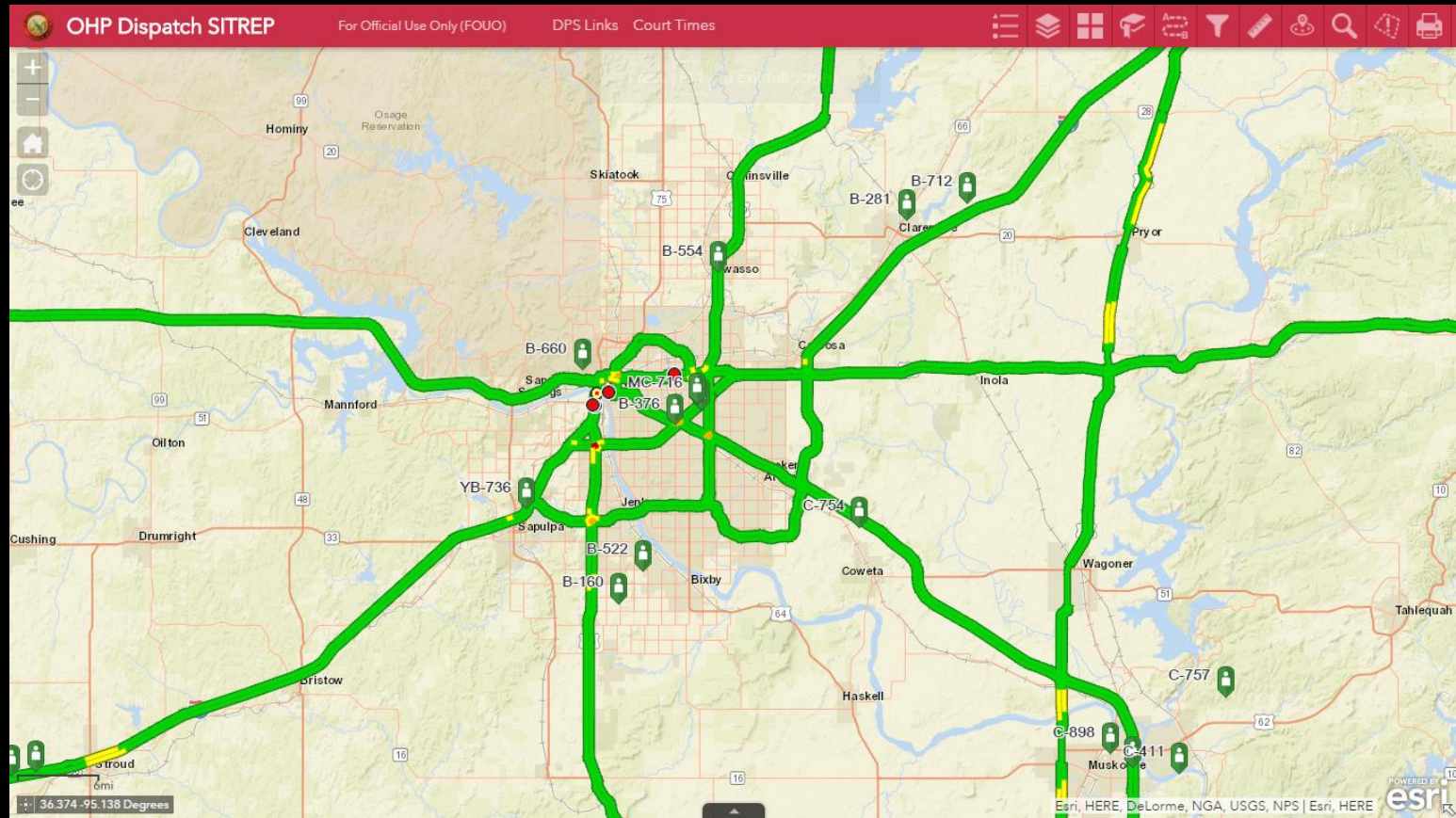

# REAL-TIME HIGHWAY TRAFFIC CONDITIONS

# OKLAHOMA HIGHWAY PATROL RESOURCE FINDER



## HOSPITAL, FIRE, & POLICE HOSPITAL RESOURCES

## HOSPITAL, FIRE, & POLICE INFORMATION



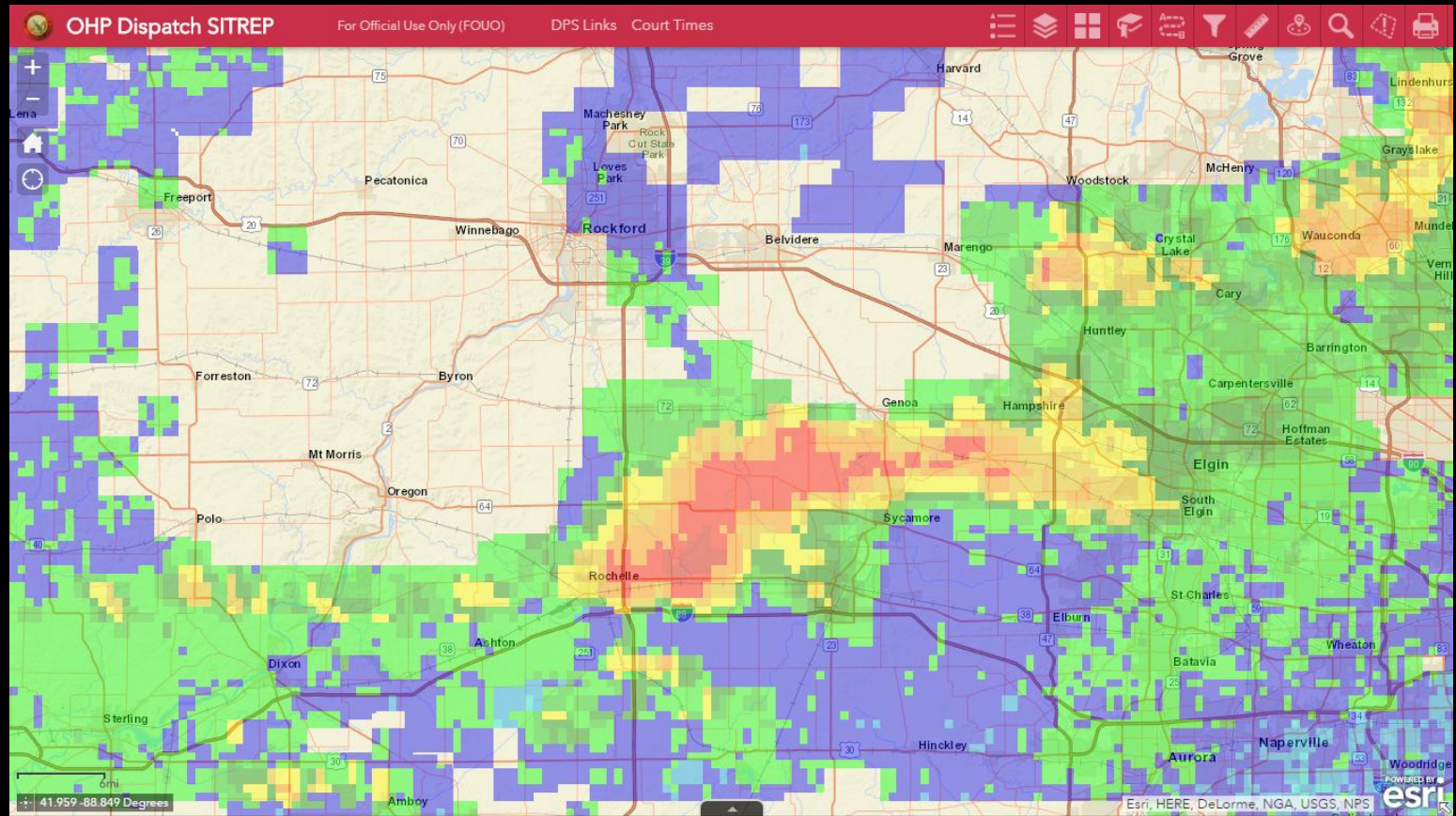

**REAL-TIME WEATHER CONDITIONS & ALERTS**

# OKLAHOMA HIGHWAY PATROL SITUATIONAL AWARENESS



# OKLAHOMA DEPARTMENT OF PUBLIC SAFETY



Christopher L. Rogers – Traffic Enforcement Planner – 405-425-2827 – [christopher.rogers@dps.ok.gov](mailto:christopher.rogers@dps.ok.gov)